

Questions Submitted –

1. Where will we be allowed to stage our equipment? Will we be able to use the road to the South and East side of the digesters?
Answer: Equipment can be staged on the east and north sides of digester #1 and #2 in the yard areas. Truck access to the digesters would be from the east road (nearest the river). The road on the south will likely not be usable due to another contractor working in that area. We will open up a second gate to Concord Street to allow trucks to come in and out without having to turn around.
2. Can you tell me what the estimated weight limit would be for the roof of both digesters?
Answer: Both floating covers were installed in 1993. They are safe for foot traffic but not for equipment such as pumps.
3. Can you tell me the dimensions of the dump site?
Answer: Dump pad is 100 by 150 feet. One third of that area will need to be reserved for plant screenings so will not be usable to contractor. See attached picture showing geotubes used in 2017.
4. Will you have berms set up around the dump site?
Answer: The concrete pad has sidewalls except for about 40 feet on one end. That section would need containment. WPCP could berm that with dirt if the contractor will use the pad. Contractor would be required set up berms to protect solid runoff to the drain at the center of the pad.
5. What is the location the electrical be set up?
Answer: Electrical would come from the digester building and we will work with contractor to get power where it is needed.
6. Can we clean digester #1 and #2 at the same time?
Answer: Yes.
7. What would the estimated start date be?
Answer: Council approval is December 9th. Work can start after that, although staging or sampling could begin before that date if the contractor desires.
8. Do you think we can coordinate extended hours of work? What does the city have off for the Holidays?
Answer: We are staffed 24/7 and will work with the contractor if they want additional hours to do the work.
9. Can we have access to a sanitary manhole for decanting and where is it?
Answer: There are thickener tanks and a plant return line to the north of the digesters that could be used for filtrate.

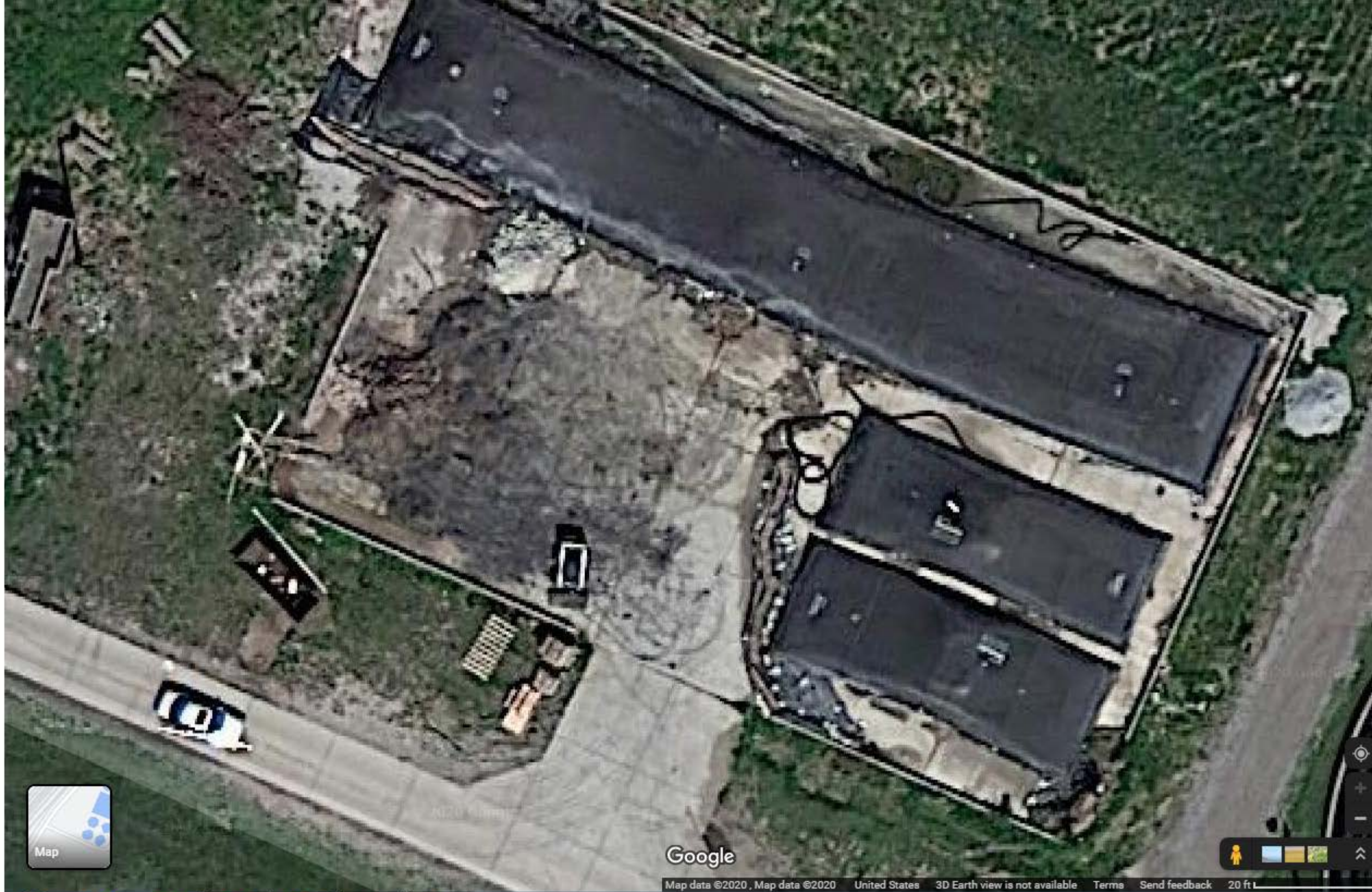

Google

Map data ©2020, Map data ©2020 United States 3D Earth view is not available Terms Send feedback 20 ft

