

# BELLEVUE HOSPITAL CENTER

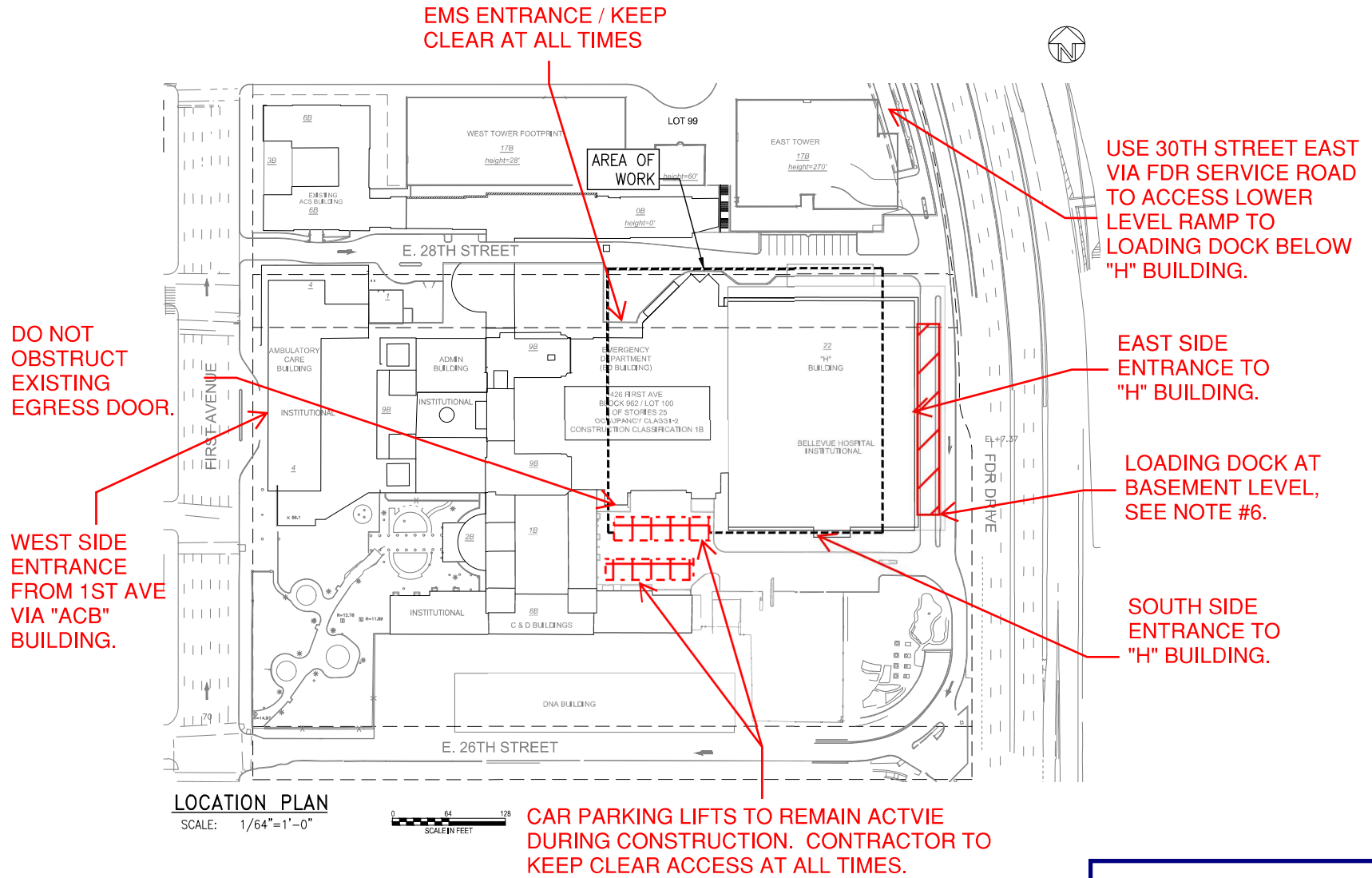

CONTRACTOR TO PROVIDE SIDEWALK BRIDGE at NYPD ENTRANCE, SEE NOTE #2.

CONTRACTOR TO PROVIDE TEMP CL FENCE TO PROTECT GLASS FACADE.

CONTRACTOR TO PROVIDE TEMP MOVABLE 8' HIGH CL FENCE WITH DUST NETTING. MAINTAIN 5' PEDESTRIAN WALKWAY.

FREIGHT ELEVATOR F-1 FOR MATERIAL DELIVERY AND WORK FORCE ACCESS TO THE WORK AREA. SEE NOTE #3.

CONTRACTOR TO PROTECT EXISTING ROOFS AND EQUIPMENT FROM DAMAGE AT ALL TIMES, SEE NOTE #4.

CONTRACTOR TO PROVIDE TEMP CL FENCE TO PROTECT GLASS FACADE.

CONTRACTOR TO PROVIDE TEMP MOVABLE 8' HIGH CL FENCE WITH DUST NETTING.

CRANE STAGING LOCATIONS ALL LIFTS TO BE DONE ON WEEKENDS IN COORDINATION WITH THE FACILITY, SEE NOTE #1.

EXISTING CAR PARKING LIFTS TO REMAIN DURING CONSTRUCTION

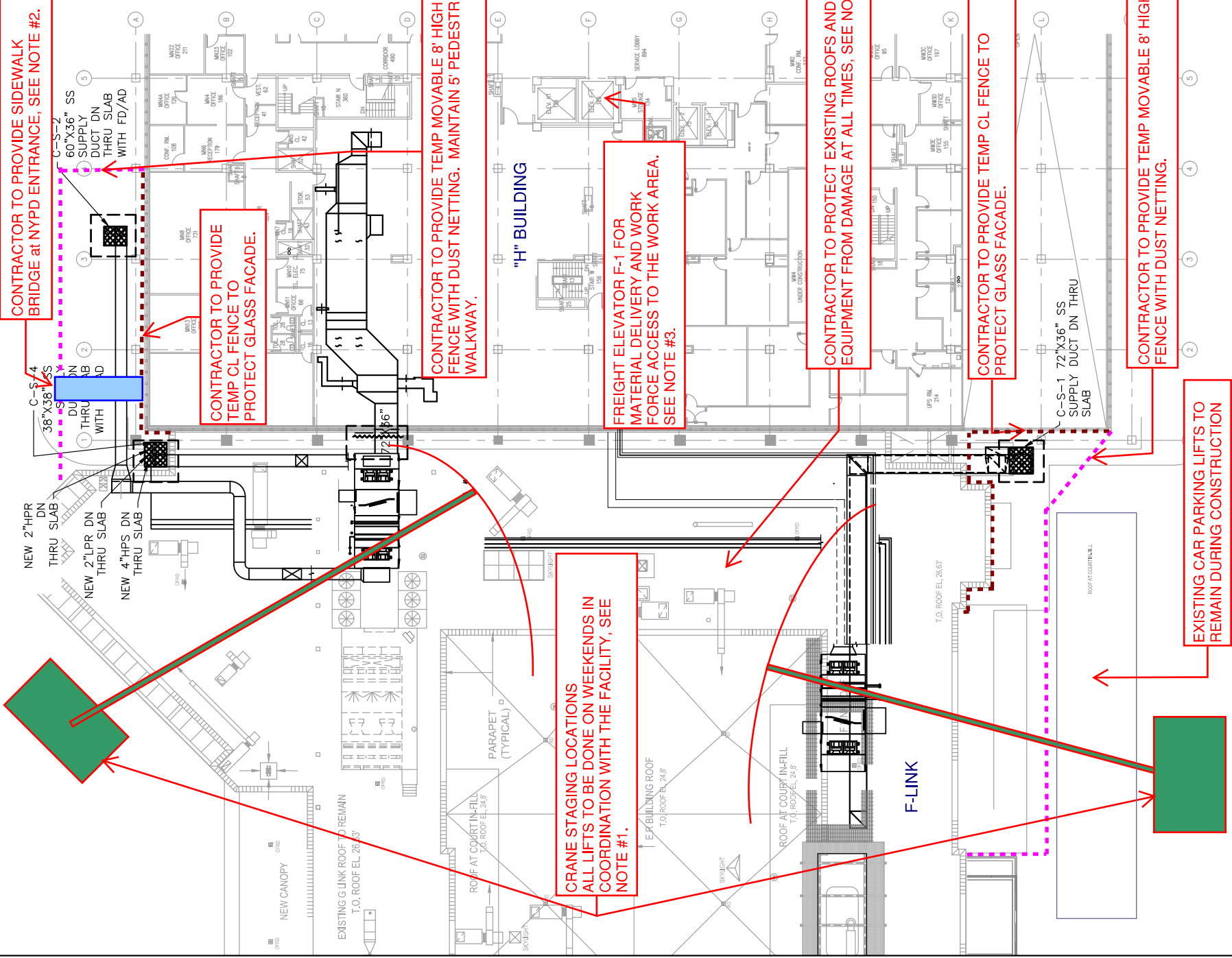

SITE LOGISTICS PLAN NOTES:

1. Contractor is advised that “F-Link” corridor and “Emergency Department” below the roofs of the new work areas will remain active for use by the Hospital staff and patients. Contractor shall take the necessary precautions to prevent damage to the building and shall take the necessary steps as required by all applicable Building Codes while working in the vicinity and above the occupied spaces. During Steel erection and equipment placement on the roof Contractor shall avoid lifting over the building while it is occupied. The Contractor shall provide radio flagmen at all entrances to the spaces below prior to lifting directly over the building to coordinate the passage of building occupants. All lifting operation plans will have to be submitted in advance to Construction Manager and coordinated with the Hospital. All lifts shall be assumed to be done on weekends. Access to 28<sup>th</sup> street drive to be coordinated with Facilities who in turn coordinates with Hospital Police and Emergency Department.
2. All sidewalk bridges shall be installed in accordance with NYC DOB requirements. Contractor to provide additional sidewalk bridging including entrances to the building at perimeter of the work zone to protect the public, as required by NYC DOB code;
3. All workers will be provided with Hospital ID cards and will be able to gain access to the facility from the 1<sup>st</sup> Ave and FDR side main entrances. Worker shanty will be located on second floor in “H” building to be accessed via Elevator F-1.
4. Contractor shall protect existing roof to remain from potential damage with ¾” fire rated plywood on 1” insulation board. Roof protection and any stored materials shall be secured from being blown off the roof by high winds.
5. Contractor will be able to gain access to the roof work area via Stairway P-6 in ACB building or shall build a temporary stair or ladder at “F-Link”.
6. Contractor will be permitted to bring and store one 20 yard rubbish container at the lower level near loading docks. If Contractor chooses to use mini containers the rubbish has to be picked by packer truck between 6am and 7am. ACM container shall be placed at the lower level roadway area.
7. All material deliveries to be coordinated with Constriction Manager and Facilities.
8. Refer to Contract Drawings for the locations of temporary AHU’s and connections.

Date: 06-03-19

Project: HVAC RELOCATION  
FEMA-4085-DR-NY-03887

SLP-003